

Onterra LLC
 Lake Management Planning
 815 Prosper Road
 De Pere, WI 54115
 920.338.8860
 www.onterra-eco.com

Sources:
 Roads and Hydro: WDNR
 Map Date: December 7, 2015
 Filename: Map1_LSG_Location.mxd



- Legend**
- Little Saint Germain ~972 acres
WDNR Definition
 - WDNR Managed Lands
 - County Forest
 - Public Access Location

Map 1
 Little Saint Germain Lake
 Vilas County, Wisconsin
**Project Location
 & Lake Boundaries**

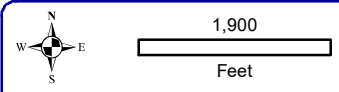
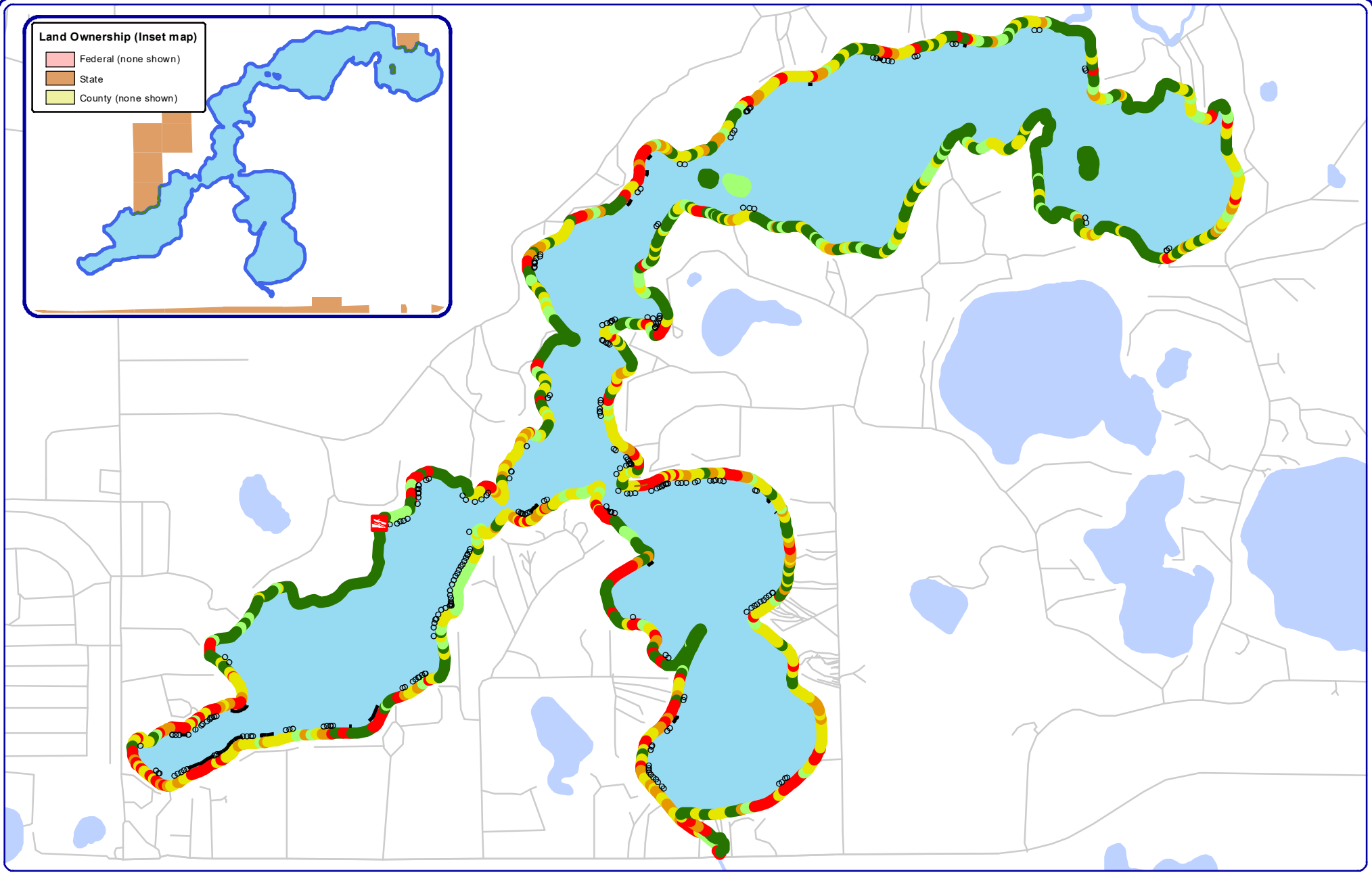
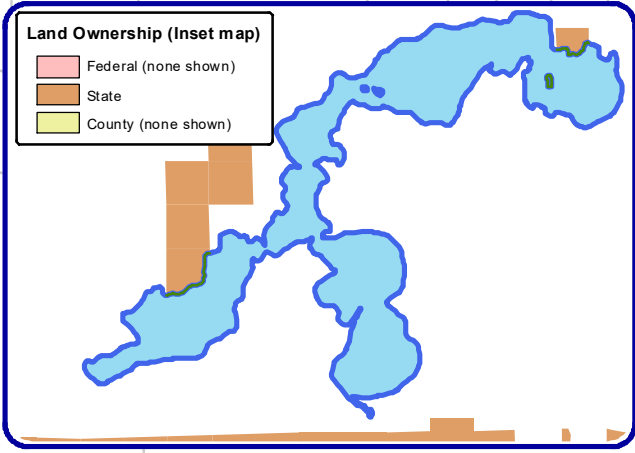

Onterra LLC
 Lake Management Planning
 815 Prosper Road
 De Pere, WI 54115
 920.338.8860
 www.onterra-eco.com

Sources:
 Hydro: WDNR
 Orthophotography: NAIP, 2015
 Shoreline Assessment: Onterra, 2016
 Map Date: December 9, 2016
 Filename: Map3_LSG_ShorelandCondition_2016.mxd

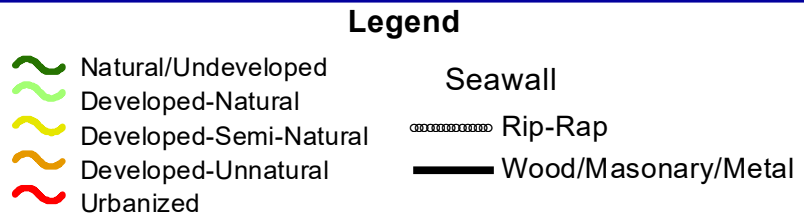
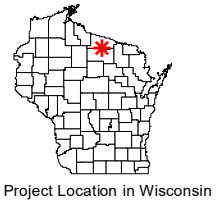

Map 2
 Little Saint Germain Lake
 Vilas County, Wisconsin
**2016 Shoreland
 Condition**

Land Ownership (Inset map)

- Federal (none shown)
- State
- County (none shown)

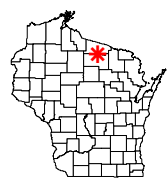
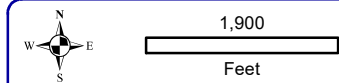
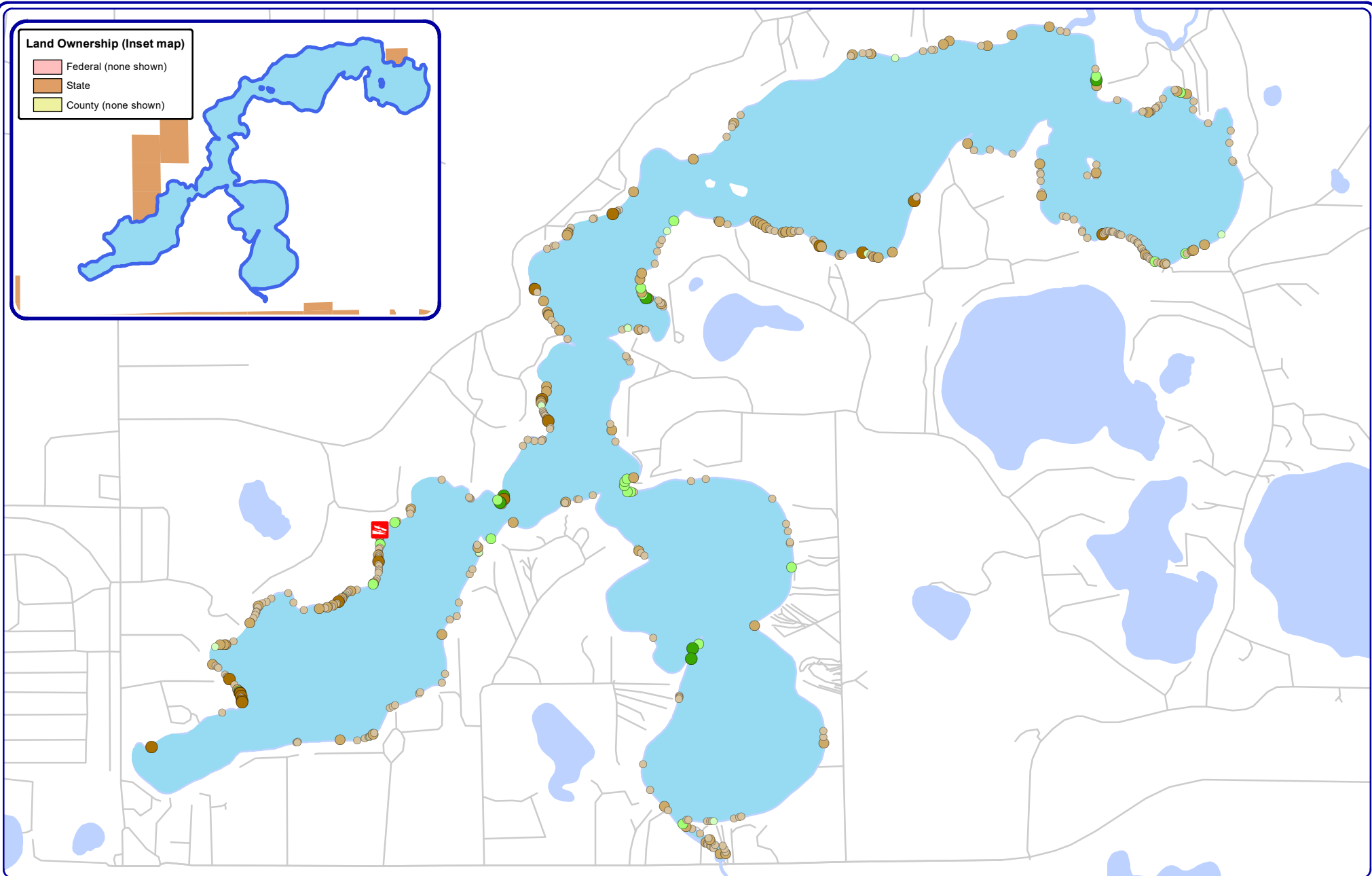

Project Location in Wisconsin

Sources:
Hydro: WDNR
Orthophotography: NAIP, 2015
CWH Survey: Onterra, 2016
Map Date: December 9, 2016
Filename: Map4_LSG_CWH_2016.mxd

815 Prosper Road
De Pere, WI 54115
920.338.8860
www.onterra-eco.com

Legend

2-8 Inch Pieces

- No Branches
- Minimal Branches
- Moderate Branches
- Full Canopy (none)

8+ Inch Pieces

- No Branches
- Minimal Branches
- Moderate Branches
- Full Canopy (none)

Cluster of Pieces

- No Branches (none)
- Minimal Branches (none)
- Moderate Branches (none)
- Full Canopy (none)

Map 3
Little Saint Germain Lake
Vilas County, Wisconsin
Coarse Woody
Habitat

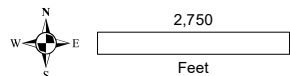
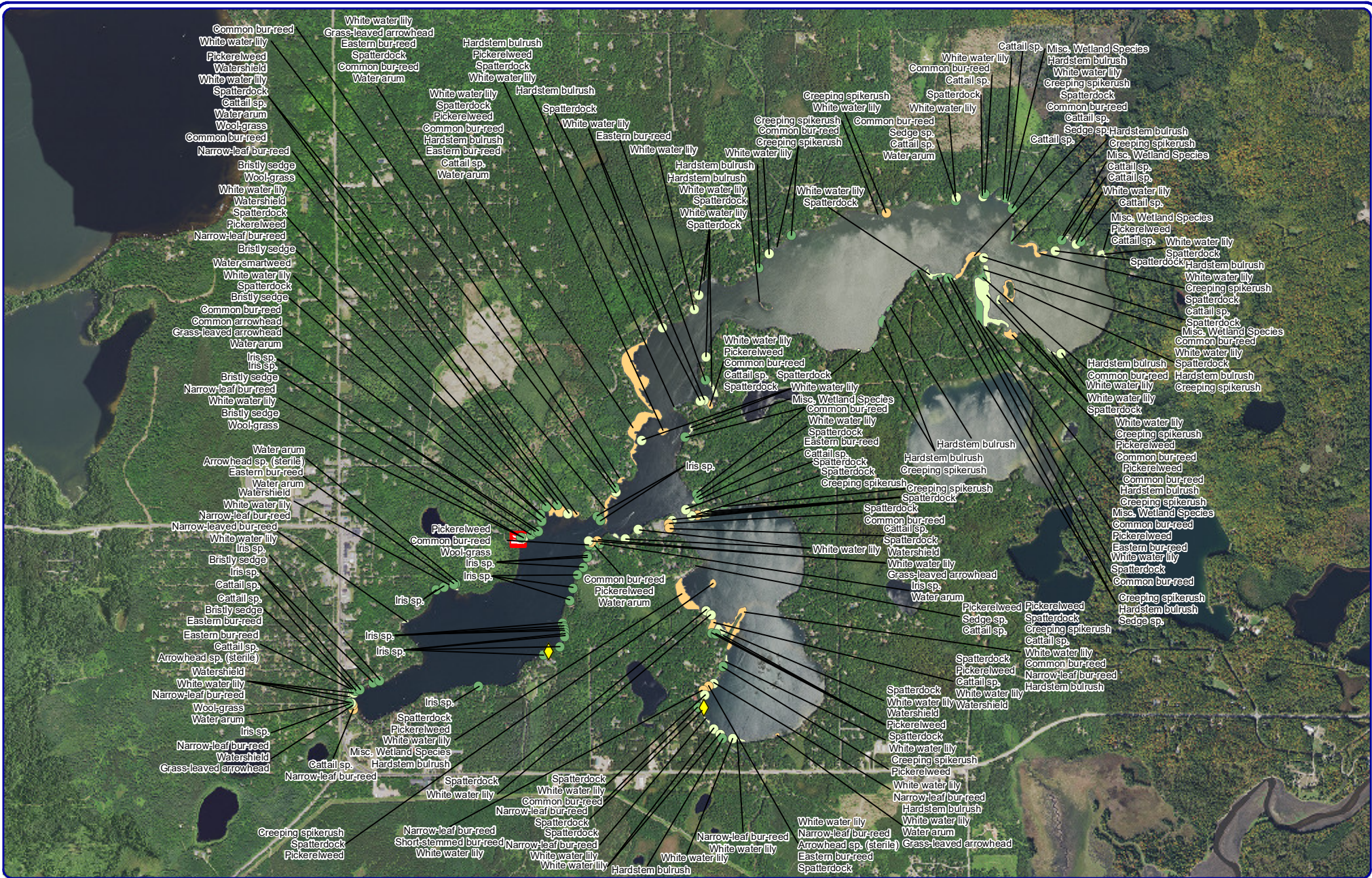

Onterra LLC
 Lake Management Planning
 815 Prosper Road
 De Pere, WI 54115
 920.338.8860
 www.onterra-eco.com

Sources:
 Hydro: WDNR
 Aquatic Plants: Onterra, 2016
 Orthophotography: NAIP, 2015
Map date: November 10, 2016
 Filename: Map5_LSG_Comm_2016.mxd



Project Location in Wisconsin

Legend

Small Plant Communities

- Emergent
- Floating-leaf
- Mixed Floating-leaf & Emergent
- ◆ Pale yellow iris

Large Plant Communities

- Emergent
- Floating-leaf
- Mixed Floating-leaf & Emergent

Map 4

Little Saint Germain
 Vilas County, Wisconsin

**Aquatic Plant
 Communities**

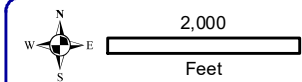
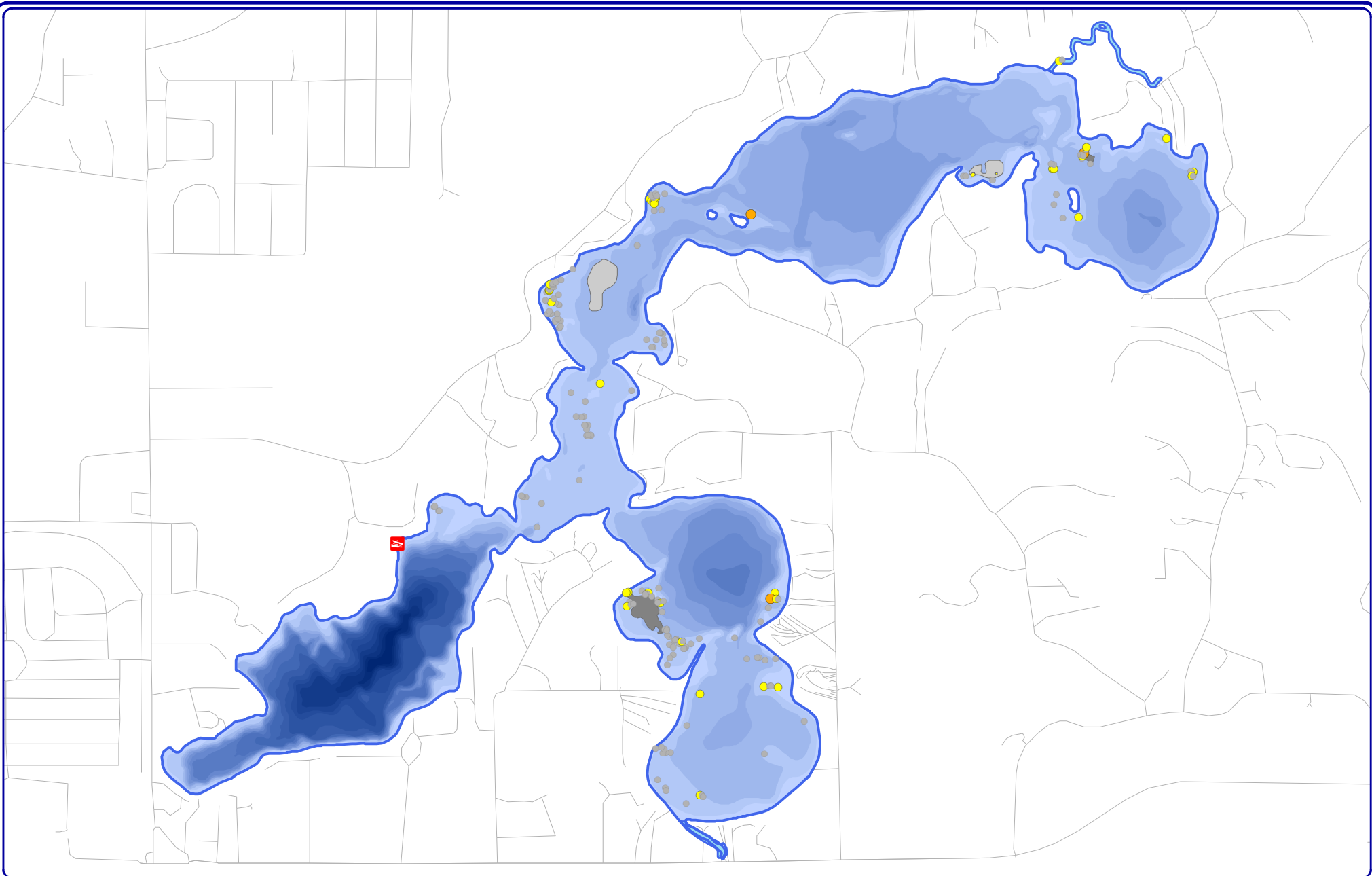

Onterra LLC
 Lake Management Planning
 815 Prosper Road
 De Pere, WI 54115
 920.338.8860
 www.onterra-eco.com

Sources:
 Roads and Hydro: WDNR
 Aquatic Plants: Onterra, 2017
 Map Date: July 7, 2017
 File Name: LSG_CLP_June17.mxd



Project Location in Wisconsin

Legend

- | | | | |
|--|------------------------|--|----------------------|
| | Highly Scattered | | Single or Few Plants |
| | Scattered | | Clump of Plants |
| | Dominant | | Small Plant Colony |
| | Highly Dominant (none) | | |
| | Surface Matting (none) | | |

Map 5
Little Saint Germain Lake
 Vilas County, Wisconsin
June 2017
CLP Survey Results

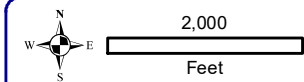
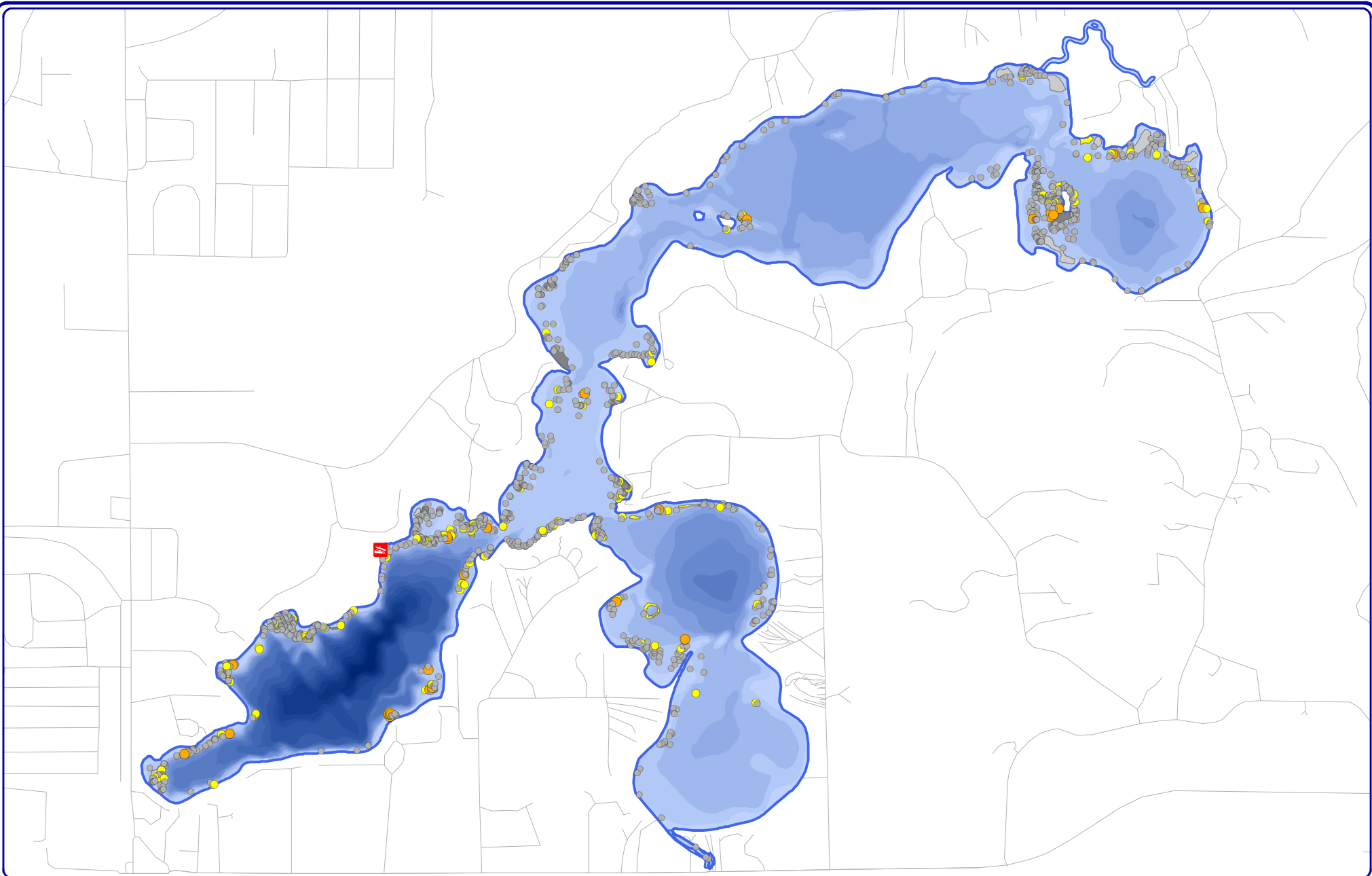

Onterra LLC
 Lake Management Planning
 815 Prosper Road
 De Pere, WI 54115
 920.338.8860
 www.onterra-eco.com

Sources:
 Roads and Hydro: WDNR
 Aquatic Plants: Onterra, 2017
 Map Date: September 12, 2017
 File Name: LSG_EWM_PB_Sept17.mxd



Legend

- | | | | |
|--|------------------------|--|----------------------|
| | Highly Scattered | | Single or Few Plants |
| | Scattered | | Clump of Plants |
| | Dominant | | Small Plant Colony |
| | Highly Dominant | | |
| | Surface Matting (none) | | |

Map 6
 Little Saint Germain Lake
 Vilas County, Wisconsin
September 2017
EWM Survey Results

2014

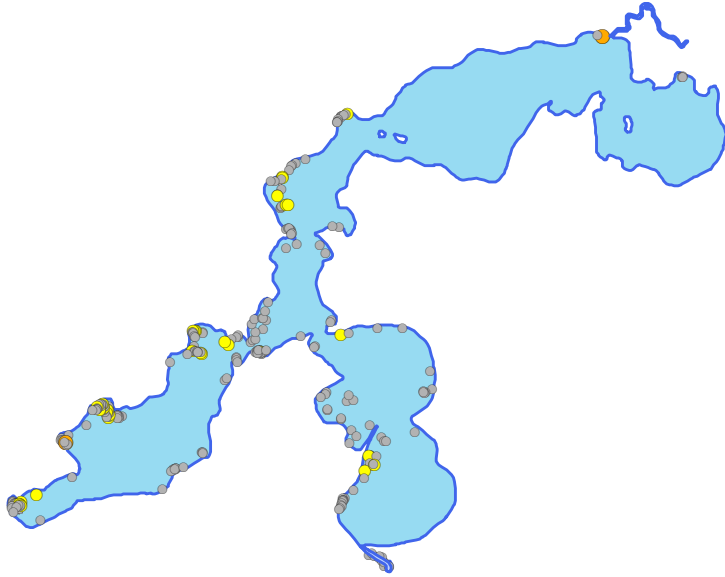

2015

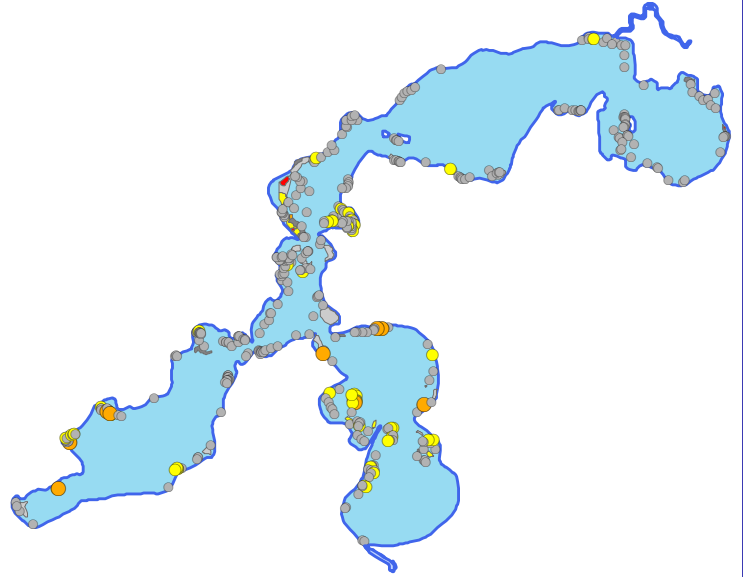

2016

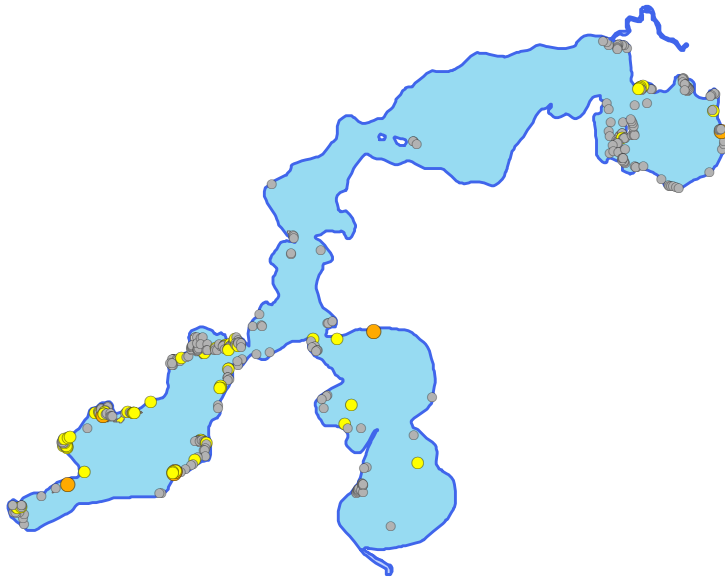

2017

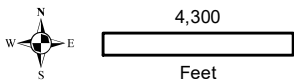
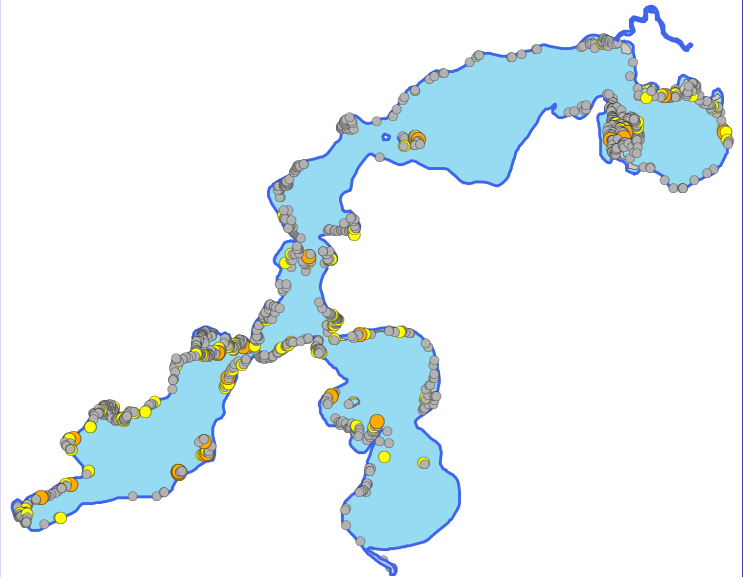

Onterra LLC
 Lake Management Planning
 815 Prosper Rd
 De Pere, WI 54115
 920.338.8860
 www.onterra-eco.com

Sources:
 Roads and Hyndo: WDNR
 Aquatic Plants: Onterra, 2016
 Map Date: September 2, 2016
 Filename: Map8_LSG_EWM_PB_2014-2016.mxd

Legend

- Highly Scattered
- Scattered
- Dominant
- Highly Dominant
- Surface Matting
- Single or Few Plants
- Clumps of Plants
- Small Plant Colony

Map 7

Little Saint Germain Lake
 Vilas County, Wisconsin

**EWM Peak-Biomass
 2014-2017 Comparison**

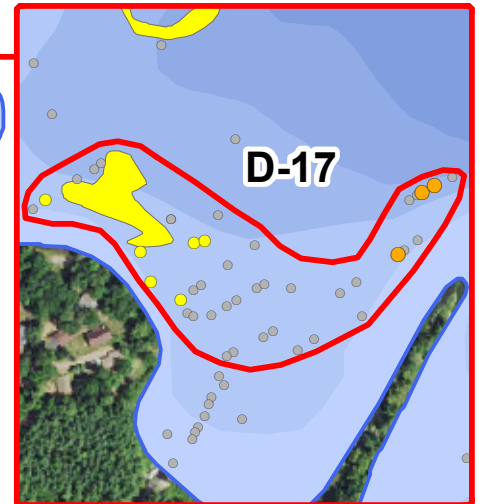
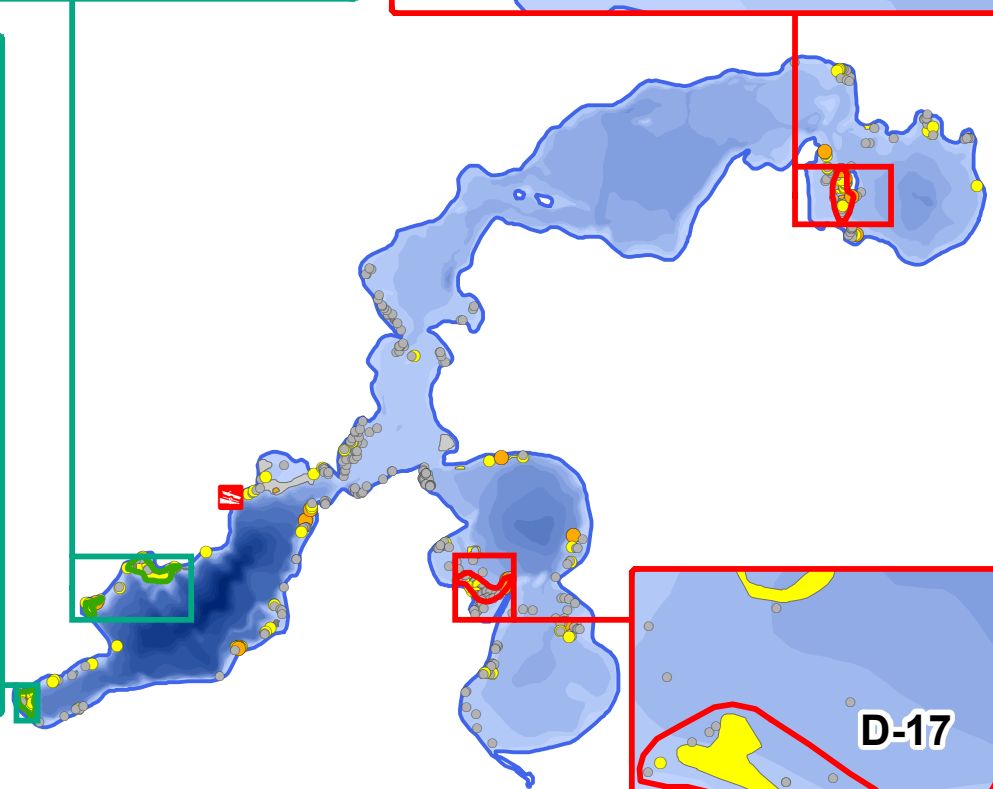
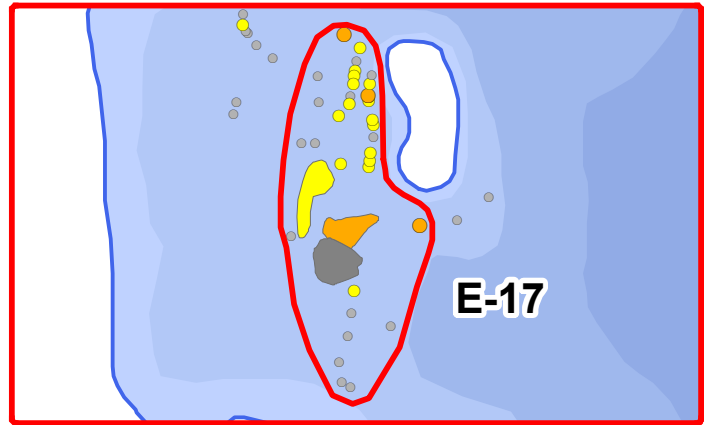
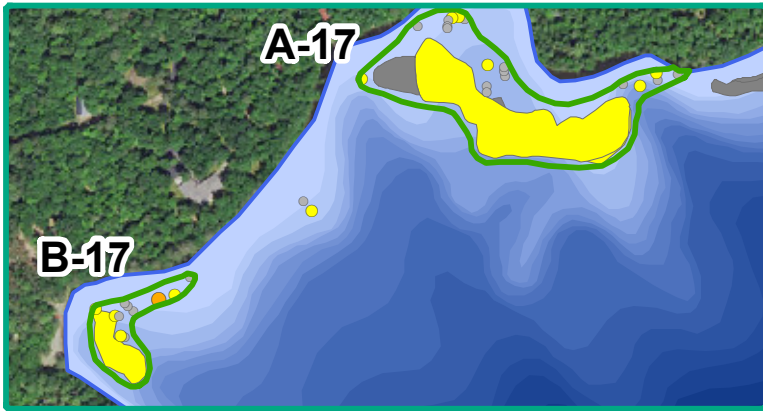

2017 Final Hand-Harvest Areas				
Site	Final Acres	Ave Depth (feet)	Sediment	Obstructions / Notes
A-17	3.6	6.0	soft/organic	shallow rock bars in vicinity
B-17	0.8	7.0	soft/organic	moderate to heavy native vegetation
C-17	2.1	5.0	soft/organic	moderate to heavy native vegetation
D-17	4.8	4.0	soft/organic	moderate to heavy native vegetation
E-17	4.6	3.0	soft/organic	moderate to heavy native vegetation
15.9				

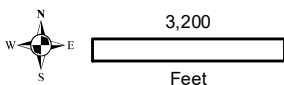
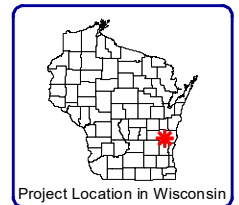

Onterra LLC
 Lake Management Planning
 815 Prosper Rd
 De Pere, WI 54115
 920.338.8860
 www.onterra-eco.com

Sources:
 Roads and Hyrd: WDNR
 Aquatic Plants: Onterra, 2017
 Map Date: July 7, 2017

Legend

- Highly Scattered
- Scattered
- Dominant
- Highly Dominant
- Surface Matting
- Single or Few Plants
- Clumps of Plants
- Small Plant Colony
- DASH Harvest Sites (6.5 acres)
- Hand Harvest Sites (9.4 acres)

Map 8
 Little Saint Germain Lake
 Vilas County, Wisconsin
Final 2017 Hand-Harvesting Control Strategy

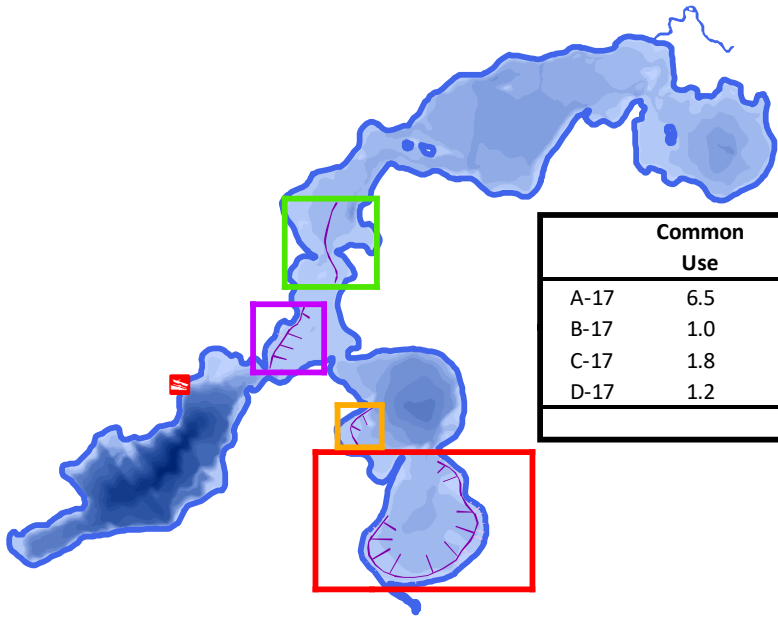

	Common Use	Inward Lanes	Total
A-17	6.5	0.8	7.2
B-17	1.0	0.1	1.1
C-17	1.8	0.2	2.0
D-17	1.2	0.0	1.2
			11.5

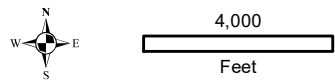
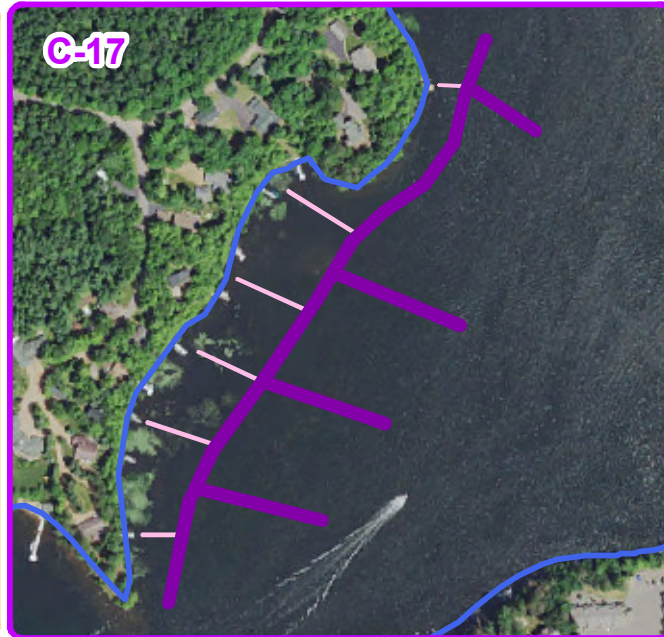
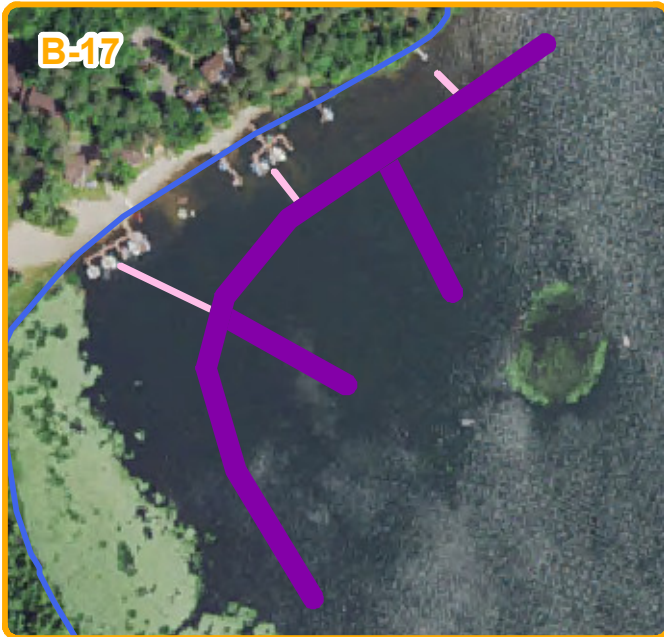

Onterra LLC
 Lake Management Planning
 815 Prosper Road
 De Pere, WI 54115
 920.338.8860
 www.onterra-eco.com

Sources:
 Hydro & Bathymetry: WDNR
 Orthophotograph: NAIP 2015
 Map Date: January 16, 2017
 Filename: LSG_2017_Harvest.mxd



Project Location in Wisconsin

Legend

- Mechanical Harvest Plan**
- Common Use Center and Lakeward Lanes (30-ft wide)
 - Individual Use Lanes (10-ft wide)

Map 9

Little Saint Germain Lake
 Vilas County, Wisconsin

Mechanical Harvesting Plan