

**Onterra LLC**  
 Lake Management Planning  
 815 Prosper Road  
 De Pere, WI 54115  
 920.338.8860  
 www.onterra-eco.com

Sources:  
 Roads and Hydro: WDNR  
 Aquatic Plants: Onterra, 2021  
 Map Date: September 23, 2021 AMS



Project Location in Wisconsin

**Legend**  
 EWM (August 23, 2021)

- |                  |                               |
|------------------|-------------------------------|
| Highly Scattered | Single or Few Plants          |
| Scattered        | Clump of Plants               |
| Dominant         | Small Plant Colony            |
| Highly Dominant  | 2020 Herbicide Treatment Area |
| Surface Matting  |                               |

Map 1 of 4  
 Little Saint Germain Lake  
 Vilas County, Wisconsin  
**2021 Late-Season  
 EWM Survey Results**

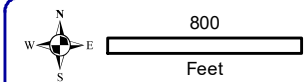
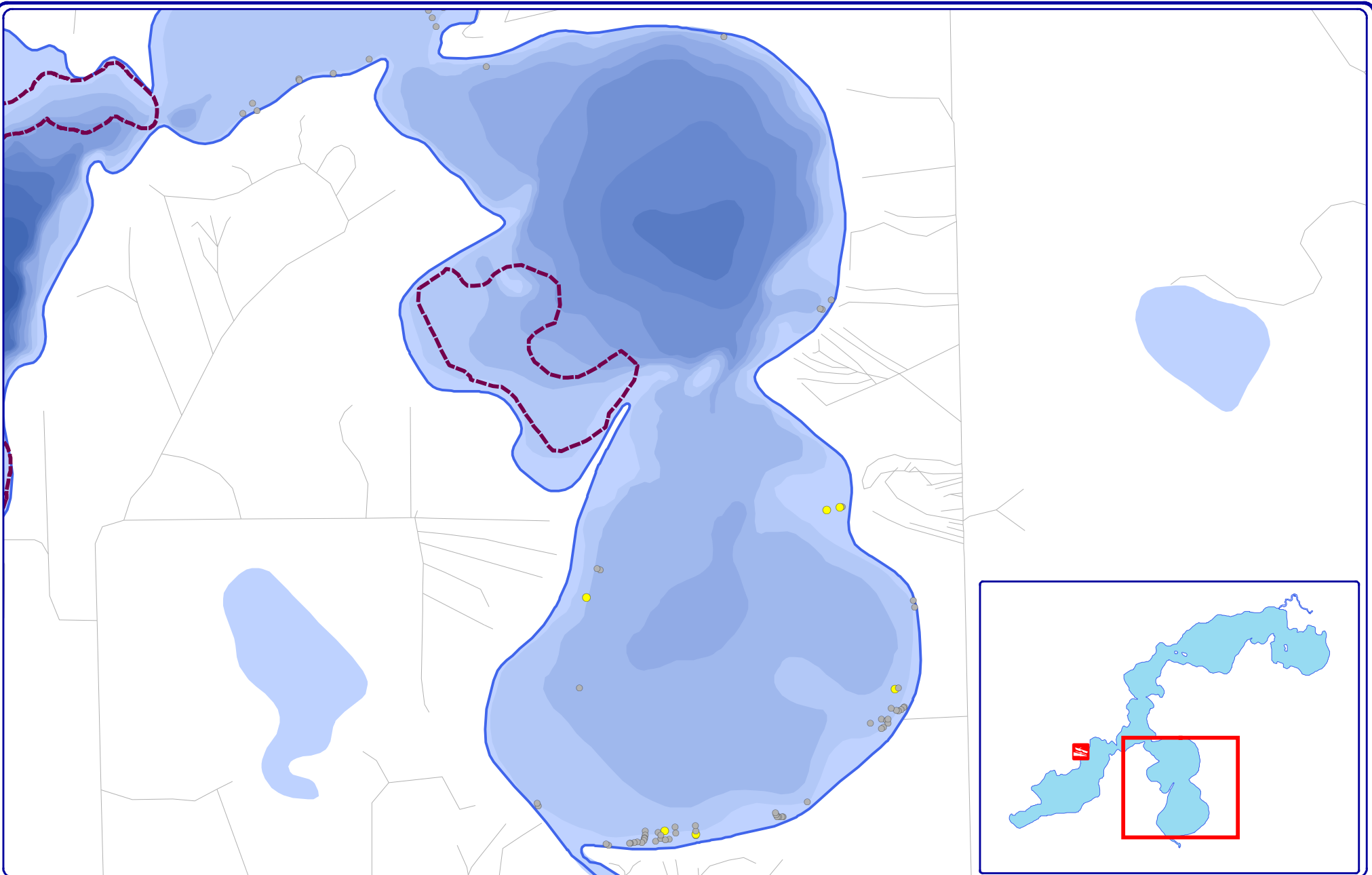

**Onterra LLC**  
 Lake Management Planning  
 815 Prosper Road  
 De Pere, WI 54115  
 920.338.8860  
 www.onterra-eco.com

Sources:  
 Roads and Hydro: WDNR  
 Aquatic Plants: Onterra, 2021  
 Map Date: September 23, 2021 AMS



Project Location in Wisconsin

**Legend**  
 EWM (August 23, 2021)

- |  |                  |  |                               |
|--|------------------|--|-------------------------------|
|  | Highly Scattered |  | Single or Few Plants          |
|  | Scattered        |  | Clump of Plants               |
|  | Dominant         |  | Small Plant Colony            |
|  | Highly Dominant  |  | 2020 Herbicide Treatment Area |
|  | Surface Matting  |  |                               |

Map 2 of 4  
 Little Saint Germain Lake  
 Vilas County, Wisconsin  
**2021 Late-Season  
 EWM Survey Results**

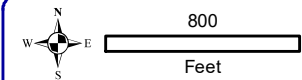
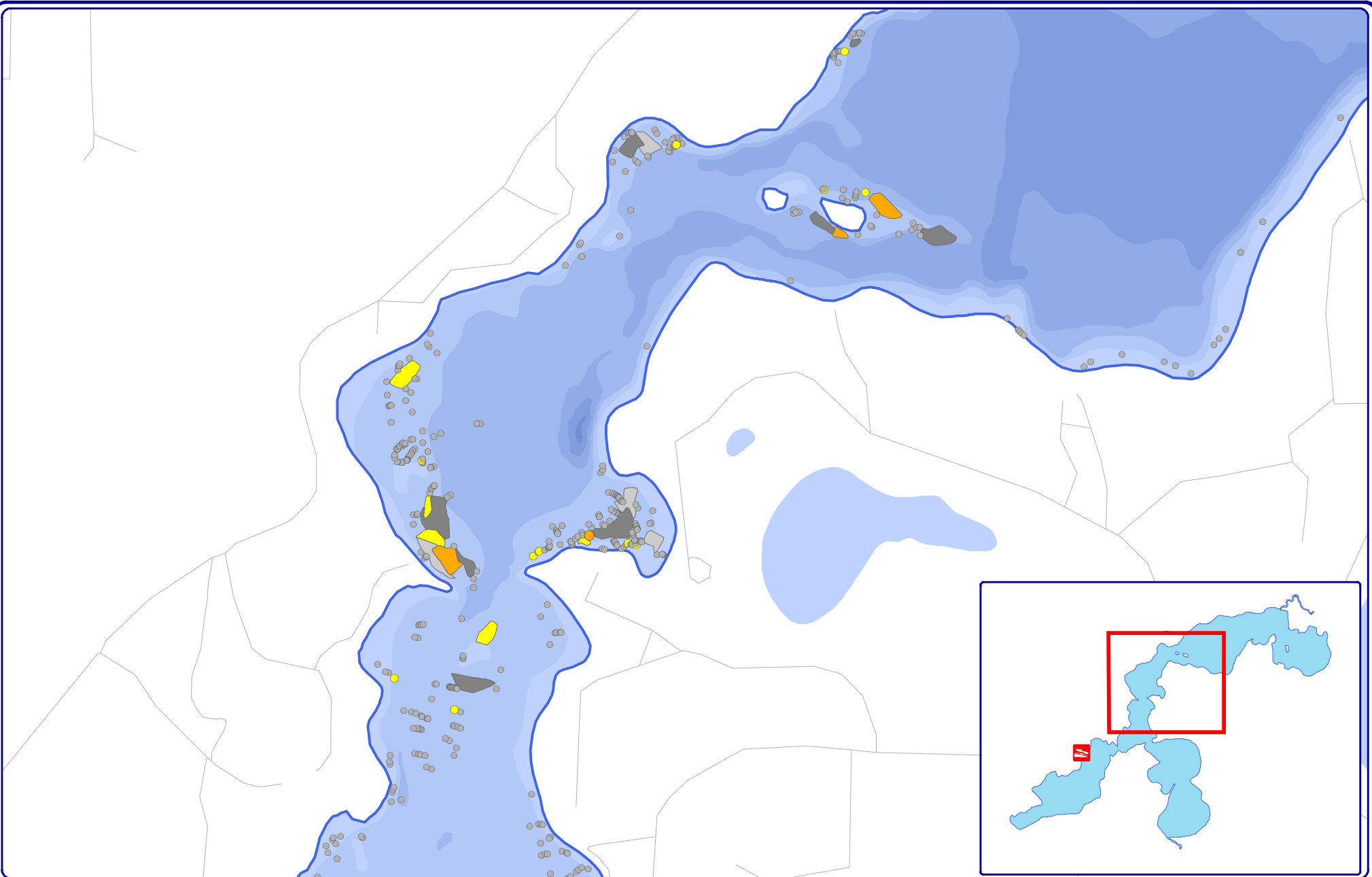

**Onterra LLC**  
 Lake Management Planning  
 815 Prosper Road  
 De Pere, WI 54115  
 920.338.8860  
 www.onterra-eco.com

Sources:  
 Roads and Hydro: WDNR  
 Aquatic Plants: Onterra, 2021  
 Map Date: September 23, 2021 AMS



- Legend**  
**EWM (August 23, 2021)**
- Highly Scattered
  - Scattered
  - Dominant
  - Highly Dominant
  - Surface Matting
  - Single or Few Plants
  - Clump of Plants
  - Small Plant Colony
  - 2020 Herbicide Treatment Area

Map 3 of 4  
 Little Saint Germain Lake  
 Vilas County, Wisconsin  
**2021 Late-Season  
 EWM Survey Results**

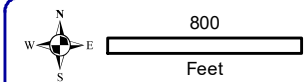
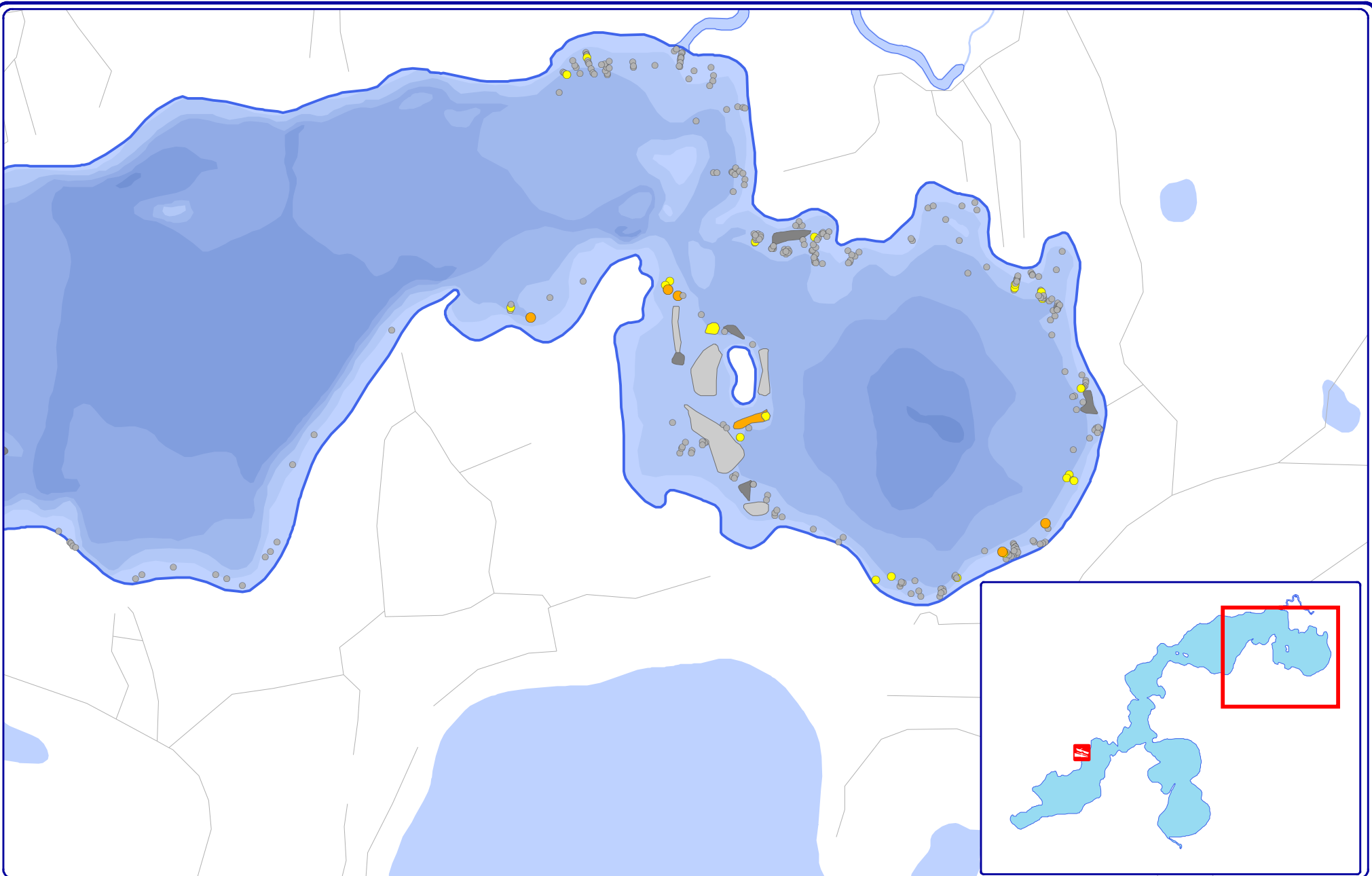

**Onterra LLC**  
 Lake Management Planning  
 815 Prosper Road  
 De Pere, WI 54115  
 920.338.8860  
 www.onterra-eco.com

Sources:  
 Roads and Hydro: WDNR  
 Aquatic Plants: Onterra, 2021  
 Map Date: September 23, 2021 AMS



Project Location in Wisconsin

**Legend**  
 EWM (August 23, 2021)

- |                  |                               |
|------------------|-------------------------------|
| Highly Scattered | Single or Few Plants          |
| Scattered        | Clump of Plants               |
| Dominant         | Small Plant Colony            |
| Highly Dominant  | 2020 Herbicide Treatment Area |
| Surface Matting  |                               |

Map 4 of 4  
 Little Saint Germain Lake  
 Vilas County, Wisconsin  
**2021 Late-Season  
 EWM Survey Results**